

for string quartet

Dave Soldier

THREE DELTA BLUES

about 11 minutes

- 1. Preachin' Blues (Robert Johnson)***
- 2. Moon Goin' Down (Charlie Patton)***
- 3. Twenty Twenty Blues (Skip James)***

Version from November 20, 2010

1986, 1990

DS43@COLUMBIA.EDU

DAVESOLDIER.COM

These are three songs by wonderful composers /performers from the 1930's. Of course they are very changed, but I try to retain the phrasing and rhythms of the originals, and I urge the quartet to listen to them together. There is actually at least one measure that I simplified in rhythm, as my own quartet could never play it without losing count.

Regarding tempo, resist the urge to slow down endings too much – be guided by the original recordings. However, if you feel like speeding up some of the faster sections over the original, especially in *Preachin' Blues*, go ahead.

Note that in this style there is virtually always a subtle *accelerando* throughout the piece.

The unusual techniques are as follows;

The most important is the **blues third**. I use a downward small arrow, and it is carried through the measure as if it were a regular accidental. It genuinely is between the major and minor third, but singers and guitarists will often play around with it, gliding up or down to it or beyond it. **IF YOU DON'T PLAY THE BLUES THIRD THE MUSIC CANNOT WORK!**

There are a small number of other microtones, including some a quarter tone or so sharp on M17, 21, 81 2nd vln, *Twenty Twenty Blues*, indicated with an upward arrow. These are not precise, just in the direction of, and can be played with a finger gliss.

There are many **glisses**, they don't have to start from a particular note unless indicated, and can start quietly in most cases. When they end at a certain note, it is indicated. If in parenthesis, it is barely touched, and if a grace note, it ends in that general area, but with a *diminuendo*.

Speech pitch is indicated by **boxes on the note heads**. For that, you are “out of tune” and trying to imitate speech by the singers. I find that the best way to do this is to use the fingering arm to go OVER the neck from the other side, and to pinch the string between thumb and forefinger and lift it a bit. This virtually guarantees that the pitch will be approximate and sound as if it is spoken.

The **left hand slap** is indicated by **x note heads**. It is usually meant to imitate a foot stomp, especially in *Twenty Twenty*, or a hit on the guitar body. The way to do this is to slap the left hand fingers hard on the neck across all the strings. It is easy to do and can really help propel the rhythm and tempo.

Some notes have a mordant used as a “**squiggle**”. That means to use a wide vibrato on the note, like the guitarists with a slide, or the singers sometimes do to emphasize a note.

The “**Bartok pizz**” on viola in *Moon Goin' Down* is a strong pluck that bounces the string on the neck.

The original version of *Three Delta Blues* ended with a duo for violin & cello, *Country Blues #2* by Muddy Waters. However, I think it usually more effective to have three pieces for the whole group, and hence I've substituted *Preachin' Blues*.

downward arrow is blues third
mordant means squiggle

1. Preachin' Blues

from Three Delta Blues

Robert Johnson
arranged by Dave Soldier, April 1990

Moderato

subito faster

A

Presto

12

Vln. 1

Vln. 2

Vla.

Vlc.

16

Vln. 1

Vln. 2

Vla.

Vlc.

pizz.

sfz ord.

sfz

f

20

Vln. 1

Vln. 2

Vla.

Vlc.

gritty

arco

pp

f frog, with bite

mf

pp

mp

pp

mp

frog, with bite

24 ord. B

Vln. 1 *pp*

Vln. 2 *f* solo

Vla. *pp*

Vlc. *p* *pp*

27 frog, with bite blues 3rd on A

Vln. 1 *ppp* *pp*

Vln. 2

Vla. *mf* gliss. solo

Vlc. *mf* *mp* pizz.

30

Vln. 1

Vln. 2

Vla. *pp*

Vlc.

34

Vln. 1

Vln. 2

Vla.

Vcl.

pp

arco

f

37

Vln. 1

Vln. 2

Vla.

Vcl.

ppp

mf

40

Vln. 1

Vln. 2

Vla.

Vcl.

ppp

mp

f

C

gritty

ord.

gritty

ord.

frog, with bite

ppp

pizz.

43

gritty

speech pitch

"yeah"

Vln. 1

Vln. 2

Vla.

Vlc.

46

accel.

speech pitch

Vln. 1

Vln. 2

Vla.

Vlc.

50

pizz.

pp

f

Vln. 1

Vln. 2

Vla.

Vlc.

53

Vln. 1

Vln. 2

Vla.

Vlc.

pp

arco frog, with bite

57

Vln. 1

Vln. 2

Vla.

Vlc.

pp

left hand slap

arco solo

pp *f*

D

62

Vln. 1

Vln. 2

Vla.

Vlc.

speech pitch

66

Vln. 1

Vln. 2

Vla.

Vlc.

speech pitch

p

70

Vln. 1

Vln. 2

Vla.

Vlc.

ff

f

73

Vln. 1

Vln. 2

Vla.

Vlc.

pizz.

p

pp

p

76 arco accel. pizz. **E**

Vln. 1 left hand slap *pp*

Vln. 2 left hand slap *ff*

Vla. left hand slap *mp*

Vlc. *mf*

80

Vln. 1 *f* *p*

Vln. 2 *sfz*

Vla. pizz. *f* *p*

Vlc. pizz. *f* *p*

84 arco

Vln. 1 *pp* *mf*

Vln. 2

Vla. arco frog, with bite *pp*

Vlc. arco frog, with bite *pp*

87 *rit.*

Vln. 1

Vln. 2

Vla.

Vlc.

ppp

f

ff

90

Vln. 1

Vln. 2

Vla.

Vlc.

pizz.

ppp

mp

p

for string quartet
downward arrow is blues third
mordant means squiggle

2. Moon Goin' Down

from Three Delta Blues

Charlie Patton, July, 1930
arranged by Dave Soldier, April, 1986

Allegro

F

accel. throughout piece

11

Vln. 1 *pizz.* *arco* *f*

Vln. 2 *pizz.* *arco* *f*

Vla. *mf*

Vlc. *strong gliss.*

G

Vln. 1 *use double stop blues e & open e*

Vln. 2 *use double stop blues e & open e*

Vla. *arco*

Vlc. *arco*

20

Vln. 1 *speech pitch*

Vln. 2

Vla.

Vlc.

24

Vln. 1

Vln. 2

Vla.

Vlc.

H

Vln. 1

Vln. 2

Vla.

Vlc.

left hand slap on X

left hand slap on X

32

Vln. 1

Vln. 2

Vla.

Vlc.

speech pitch

36

Vln. 1
pizz.
arco
solo
f

Vln. 2
pizz.
arco

Vla.
pizz.
arco

Vlc.

I

Vln. 1
p

Vln. 2
left hand slap

Vla.
ff pizz.

Vlc.

44

Vln. 1

Vln. 2

Vla.

Vlc.
arco

48

Vln. 1

Vln. 2

Vla.

Vlc.

speech pitch

pizz.

strong gliss.

52

Vln. 1

Vln. 2

Vla.

Vlc.

remember accel.

mp

ff

mf

solo

"Bartok" snap pizz.

(still pizz).

f

56

Vln. 1

Vln. 2

Vla.

Vlc.

arco

60

Vln. 1

Vln. 2

Vla.

Vlc.

"Bartok" snap pizz.

arco

64

Vln. 1

Vln. 2

Vla.

Vlc.

J

pizz.

ff

sol

use double stop blues e & open e

arco

ff

68

Vln. 1

Vln. 2

Vla.

Vlc.

arco

pizz.

arco

pizz.

arco

71 pizz.

Vln. 1
Vln. 2
Vla.
Vlc.

74 arco pizz. arco

Vln. 1
Vln. 2
Vla.
Vlc.

77 rit. pizz.

Vln. 1
Vln. 2
Vla.
Vlc.

for string quartet
downward arrow is blues third
mordant means squiggle

3. Twenty Twenty Blues

Skip James

from Three Delta Blues

arranged by Dave Soldier October, 1986

Presto *f* 3 3 3 3 *rit.* **Allegro** *mf* 3 *accel. throughout piece*

Violin 1
Violin 2
Viola
Cello

K

Vln. 1 *f* 3 3 *mf*
Vln. 2 *f* 3 *mf*
Vla. *f* 3 3 *mf*
Vlc. *f* *mf*

8 *mf* 3 *mf* *f* *mf*

12

Vln. 1

Vln. 2

Vla.

Vlc.

f 3 3

mp

L

16

Vln. 1

Vln. 2

Vla.

Vlc.

up arrow 1/4 sharp

p 3 3 3 *f* 3

19

Vln. 1

Vln. 2

Vla.

Vlc.

22

Vln. 1
Vln. 2
Vla.
Vlc.

26

Vln. 1
Vln. 2
Vla.
Vlc.

M

Vln. 1
Vln. 2
Vla.
Vlc.

33

Vln. 1

Vln. 2

Vla.

Vlc.

ff *mp*

36

Vln. 1

Vln. 2

Vla.

Vlc.

p

40

Vln. 1

Vln. 2

Vla.

Vlc.

N

f *p* *p*

44

Vln. 1 *mf* 3 3 3 3

Vln. 2

Vla.

Vlc. 3

48

Vln. 1 *mf* 3 3

Vln. 2

Vla. 3 *mf* 3 *f*

Vlc. *mf*

51

Vln. 1 *p* *f* *mp* *gradual accel.*

Vln. 2 3

Vla. *mp* 3 3 3 3

Vlc. *p* *mp* 3

56 left hand slap

left hand slap

Vln. 1

Vln. 2

Vla.

Vlc.

61

left hand slap

Vln. 1

Vln. 2

Vla.

Vlc.

65

f

Vln. 1

Vln. 2

Vla.

Vlc.

69

Vln. 1

Vln. 2

Vla.

Vlc.

3 3 3

3 3

3

10

73

Vln. 1

Vln. 2

Vla.

Vlc.

3 3 3

7

3

77

Vln. 1

Vln. 2

Vla.

Vlc.

P

3 3 3 3

3

3 3

81

Vln. 1

Vln. 2

Vla.

Vlc.

up arrow 1/4 sharp

ff

86

Vln. 1

Vln. 2

Vla.

Vlc.

Three Delta Blues

downward arrow is blues third
mordant means squiggle

arranged by Dave Soldier

1. Preachin' Blues (Robert Johnson)

Moderato A *subito faster* **Presto**

6 *f*

11 *accel.*

17 *gritty*

22 *ord.* B *pp*

27 *ppp pp* *frog, with bite* *blues 3rd on A*

31

35 *f pp*

Three Delta Blues (1st Violin Part)

39 *V V V V V V V* **C** *gritty* *ord.*
ff *3*

43 *gritty* *speech pitch* *accel.*
"yeah"

48

53

D
pp

64

68

72 *pizz.*
p *pp*

Three Delta Blues (1st Violin Part)

76 arco accel. pizz. **E** *pp*

80 *f* *p*

84 arco *pp* *mf*

86 rit.

89 rit. *ff* pizz. *ppp*

2. Moon Goin' Down (Charlie Patton)

Allegro **F** accel. throughout piece

mf *p*

4

7

Three Delta Blues (1st Violin Part)

10 *pizz.* *arco*

14 **G** *f*

18 *speech pitch*

23

H

33 *speech pitch*

37 **I** *p*

42

46

49

52

remember accel.

56

60

64

J

f *pizz.* *arco* *pizz.* *arco* *pizz.*

70

arco

73 *pizz.* *arco* *pizz.* *arco*

3. Twenty Twenty Blues (Skip James)

76 *rit.* *pizz.* *ff*

Presto *f* *rit.* **Allegro** *mf* *accel. throughout piece*

K 4 *f* 3 3 3 3

8 *mf* 3

11 *f* 3 3

15 3 3 3

L *p* 3 3 3 *f* 3

Three Delta Blues (1st Violin Part)

21

3

25

3

M

3

33

ff *mp*

36

p

N

f *p*

44

mf

48

mf *p*

Three Delta Blues (1st Violin Part)

52 *f* *mp* *gradual accel.* left hand slap

57

62

66 *f*

70

75 *P*

79

84 *ff*

89

Three Delta Blues

downward arrow is blues third

mordant means squiggle

arranged by Dave Soldier

1. Preachin' Blues (Robert Johnson)

Moderato

A

mp *mf* *subito faster* **Presto**

5

9 *accel.*

13

17 *pizz.* *arco* *sfz* *sfz* *pp* *f*

22 *mf* *solo* *f*

B

32

36

ff

C

gritty

ord. gritty

speech pitch

gritty

ord. gritty

speech pitch

47

accel.

accel.

52

D

59

left hand slap

left hand slap

64

left hand slap

69

left hand slap

73

pizz.

left hand slap

p

pizz.

p

left hand slap

77 *accel.* *arco* **E**
ff

82 *sfz*

86 *rit.*

89 *rit.* *f* *mp*

2. Moon Goin' Down (Charlie Patton)

Allegro **F** *accel. throughout piece*

mf *p*

4

7

11 *pizz.* *arco* *f*

Three Delta Blues (2nd Violin Part)

G

use double stop blues e & open e

H

left hand slap on X

I

solo

speech pitch

51 *remember accel.*

54

58

62

66 solo **J** use double stop blues e & open e *ff*

70

75 *rit.* *pizz.* *ff*

3. Twenty Twenty Blues (Skip James)

Presto *rit.* **Allegro** *accel. throughout piece* **K**

f

6

11

16

up arrow 1/4 sharp

L

20

24

29

M

33

38

N

43

47

52

O

gradual accel.

58

left hand slap

62

66

f

69

75

P

79

up arrow 1/4 sharp

84

downward arrow is blues third
mordant means squiggle

Three Delta Blues

arranged by Dave Soldier,

1. Preachin' Blues (Robert Johnson)

Moderato **A** **Presto**
subito faster frog, with bite

6 *mp* *mp*

11 *accel.*

16 *f* *ord.*

21 *pp* *mp* *frog, with bite*

24 *pp* *mf* *gliss.* **B**

29 *pp* *solo*

34

Three Delta Blues (viola part)

38 C frog, with bite

mf *ppp*

42

47 *accel.*

51 *pizz.* *arco* frog, with bite

pp *f* *pp*

56 D

62

71 *accel.*

E left hand slap *pizz.*

mp *f* *p*

84 arcofing, with bite *pp* *rit.*

89 *rit.* *p*

2. Moon Goin' Down (Charlie Patton)

Allegro

F

accel. throughout piece

solo *f*

5

10 *mf*

G

15

19

23

Three Delta Blues (viola part)

27 H left hand slap on X

31

35 pizz. arco

39 I left hand slap

ff

43

47

51 remember accel. "Bartok" snap pizz.

ff *mf*

55

Three Delta Blues (viola part)

59 arco "Bartok" snap pizz.

63 arco

J

f

70

74

77 rit. pizz. *ff*

Twenty Twenty Blues (Skip James)

Presto *f* *mf* Allegro *mf* *f* *accel. throughout piece*

K

mf

9

L

15

19

23

M

28

33

37

N

Three Delta Blues (viola part)

47

mf *gradual accel.* *f*

52

mp

58

mp

63

left hand slap

f

67

mp

72

mp

77

mp

82

mp

88

mp

Three Delta Blues

downward arrow is blues third

arranged by Dave Soldier

mordant means squiggle 1. Preachin' Blues (Robert Johnson)

Moderato

mp *mf* *mp* *suddenly faster* **A** *frog, with bite* **Presto**

5

10 *accel.*

15

21 *pp* *mp* *frog, with bite*

24 **B** *p* *pp* *mf*

29 *pizz.* *mp*

34 *arco* *pp* *ppp*

Three Delta Blues (Cello part)

39 C
pizz.

ppp *mp* *f*

42

46 *accel.*

51

55 D
arco solo

pp

61 *f* speech pitch

67 speech pitch

p *ff* *f*

72

Three Delta Blues (Cello part)

76 *accel.* **E**

mf

82 *pizz.* *arco* *frog, with bite*

f *p* *pp*

86 *rit.* *rit.*

91 *p*

2. Moon Goin' Down (Charlie Patton)

Allegro
thumb pizz. upwards

F

accel. throughout piece

5 *mf*

10

strong gliss.

G

15 *arco*

19

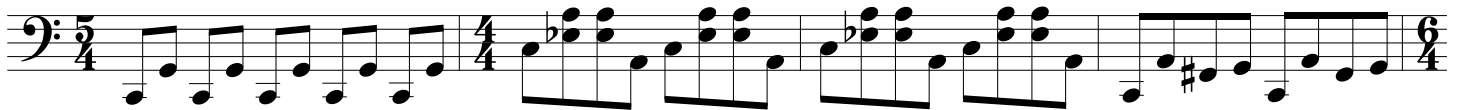

23

H

27

31

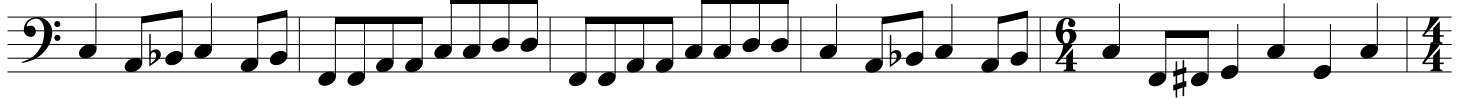

36

I

pizz.

41

45

arco

49

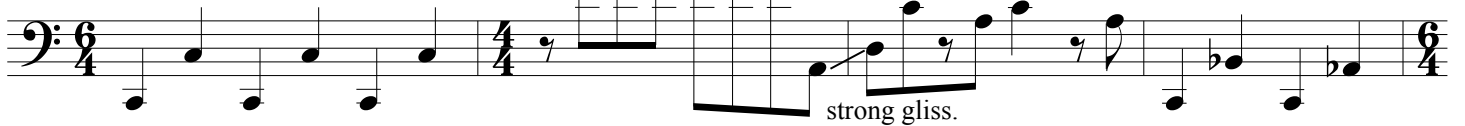

pizz.

strong gliss.

Three Delta Blues (Cello part)

53 *remember accel.* *solo* *(still pizz.)*

58

63

J

arco

ff

71

75 *rit.* *pizz.*

pp

3. Tweny Twenty Blues (Skip James)

Presto

rit. **Allegro**

accel. throughout piece

K

6

10

16

L

16

21

25

M

32

37

N

43

p

47

mf

p

Three Delta Blues (Cello part)

gradual accel.

O

53

59

63

67

72

P

77

82

88
