

String Quartet #2: Bambatta Variations

Violin I
version 3,18,14

for prepared string quartet

Dave Soldier
1992
revised for prepared group
2011

1. His Legs Wobble

stop strings

$\text{♩} = 110$

ff

8

13

bobby pins

f

17

21

bobby pins

f

26

30

33

pizz

36

4

Bambatta Variations

42 *improvise in octaves, vary the pitch*

49 *stop strings* *ff* *f* *Looking*

54 *bobby pins any pitch, make patterns*

60

65

70

75

80

Bambatta Variations

fuzz out

stop strings

staccatto until end

arco

// lobby pins

optional electric
toothbrush siren 30 sec

A

♩=120

pizz.

2. X-Linked Planet

hair clip mute, near the bridge: metallic sound

can use guitar pick or fingers /thumb

mf

B

mf

C

11

mf

thud on hair clip

4

thud on hair clip

2

7

4

thud on hair clip

6

pizz.

mf

mf

4

remove hair clip

fuzz out

3. Nine hundred grandmothers

220 *arco* $\text{♩} = 66$ 4 *f* 6 *f* 6

226 *arco* 6 6 3 *ff*

229 6 6 6 6 3

232 *p ff*

235 *pp mf pp f* 6

244 *ff* bow air whips 5 *ff* bow air whips

253 *arco* *f* 6

256 6 6 3 *ff*

260 *ff*

4. Mudhead from Planet XYY

261 $\text{♩} = 62$ pizz. *f* slide left fingers between notes where possible

264

267

269

272

275

278 no sliding *mf*

281 slide left fingers between notes where possible

284

287

290

293

297

300

attacca

304

5. Afrika Variations

307 arco $\text{♩} = 80$

315

325

333

339

346 pulse doesn't change $\text{♩} = 80$

353

358

Bambatta Variations

spooky flautando

360

mf

369

3 $\text{♩} = 80$ with tip, some wood, percussive

ff *p*

377

2nd time quieter (*p*)

mf

385

393

4 $\text{♩} = 75$ poco slower muted sound

p

403

ord.

mp *pp* *fff*

413

5 $\text{♩} = 75$

p *fp* *f* *mp*

421

f

Bambatta Variations

428 $\frac{3}{4}$ mf f p

6 *dolce* mp f

445 sfz mf

451 f

457 *theme* fp mf

463 p f

471

478

483

487 *fuzz* ff

494

499

502

504

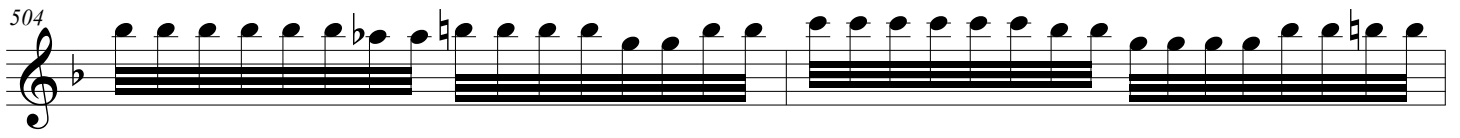

506

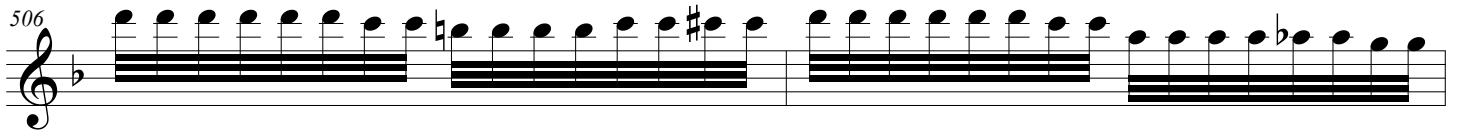

508

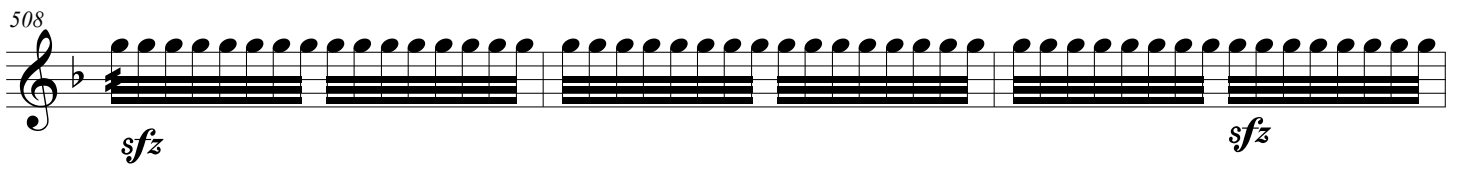

511

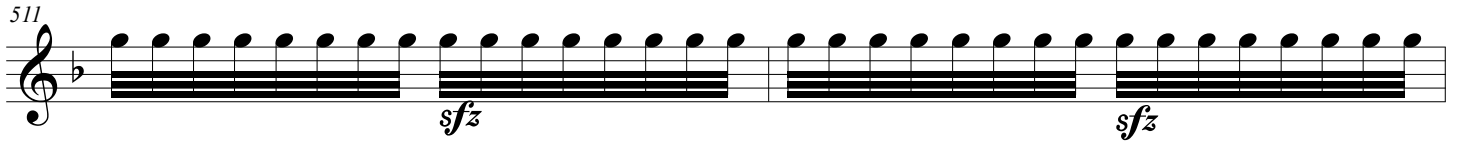

513

play 7 times

518

fuzz out

♩ = 96

bow over fingerboard

p

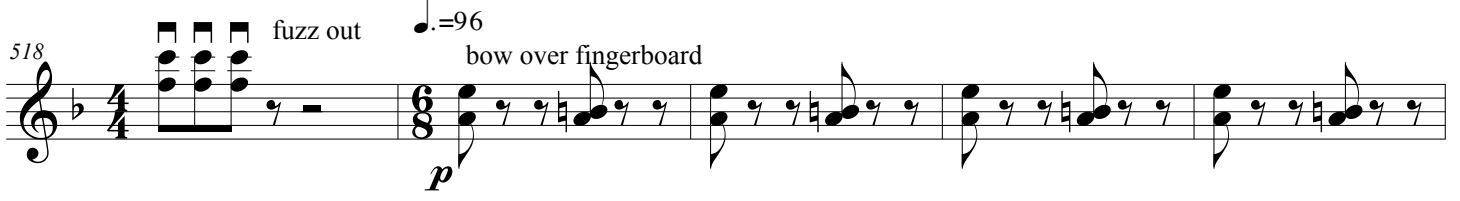

523

529

String Quartet #2: Bambatta Variations

Violin I
version 3,18,14

for prepared string quartet

Dave Soldier
1992
revised for prepared group
2011

1. His Legs Wobble

stop strings

$\text{♩} = 110$

ff

4

8

bobby pins

f

13

17

bobby pins

21

f

26

30

gva

33

36

4

Bambatta Variations

42 *improvise in octaves, vary the pitch*

49 *stop strings* *ff* *f* *Looking*

54 *2* *bobby pins any pitch, make patterns*

60

65

70

75

80

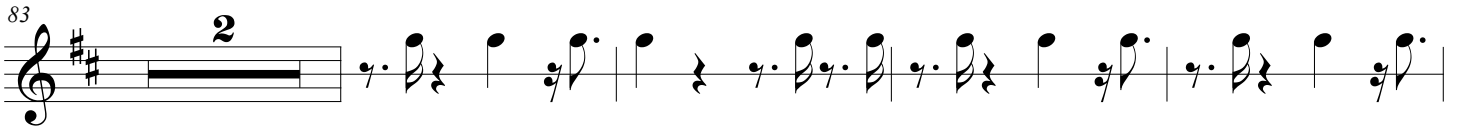
83 

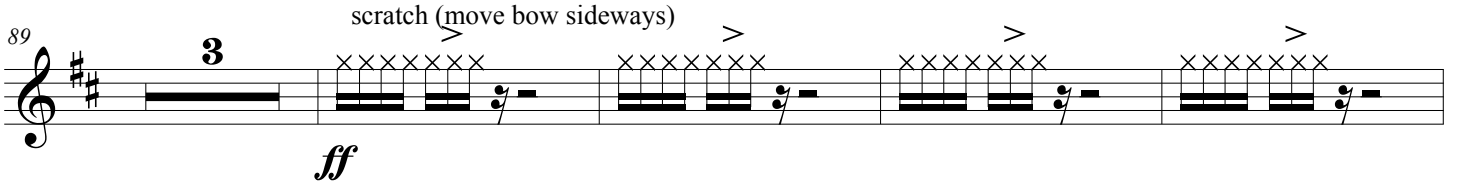
89 

96 

100 

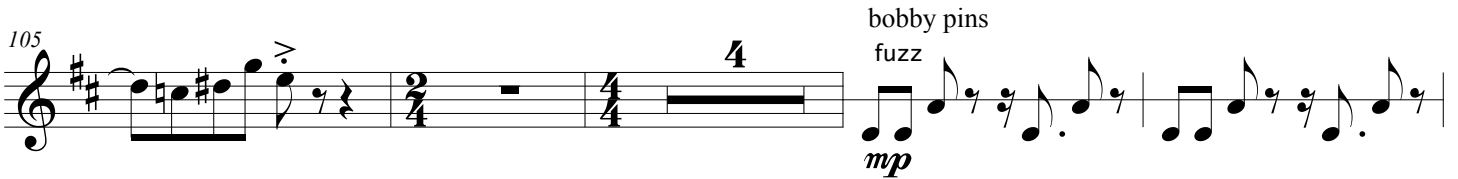
105 

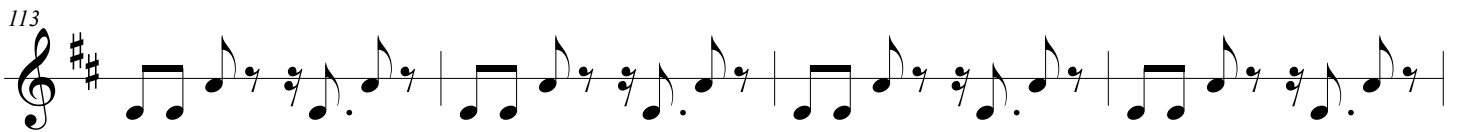
113 

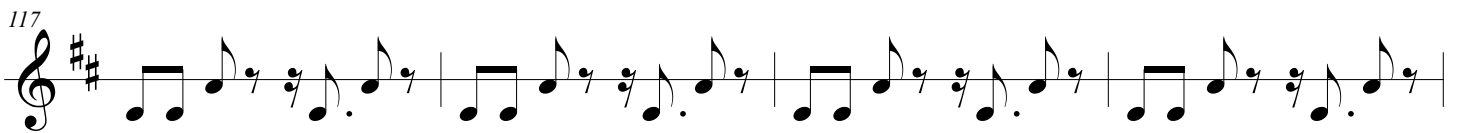
117 

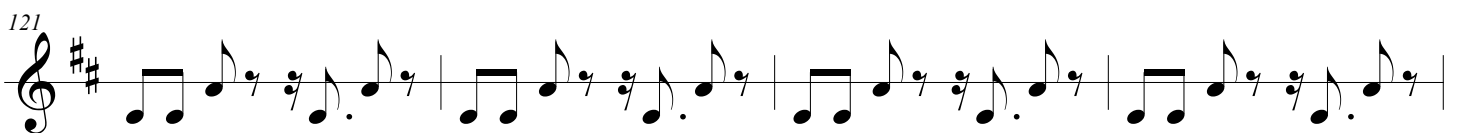
121 

Bambatta Variations

fuzz out

stop strings

staccatto until end

arco

// lobby pins

A

♩=120

pizz.

2. X-Linked Planet

hair clip mute, near the bridge: metallic sound

can use guitar pick or fingers /thumb

mf

B

mf

C

11

mf

thud on hair clip

4

thud on hair clip

2

thud on hair clip

7

4

6

pizz.

mf

mf

4

fuzz out

remove hair clip

3. Nine hundred grandmothers

220 $\text{♩} = 66$ arco **f** 4 6

226 arco 6 6 3 **ff**

229 6 6 6 6 3

232 **p ff**

235 **pp mf pp f** 6

244 bow air whips **ff** 5 bow air whips **ff**

253 arco **f** 6

256 6 6 3 **ff**

260

4. Mudhead from Planet XYY

261 $\text{♩} = 62$ pizz. *f* slide left fingers between notes where possible

264

267 *4*

269

272

275 *p*

278 no sliding *mf*

281 slide left fingers between notes where possible

284

4

287

mf

290

mf

293

mp

297

p *f*

300

f *mp*

attacca

304

mf *pp* *mp*

5. Afrika Variations

307 arco $\text{♩} = 80$

315

325

333

339

346 pulse doesn't change $\text{♩} = 80$

353

358

spooky flautando

360

mf

369

③ $\text{♩} = 80$ with tip, some wood, percussive

ff *p*

377

2nd time quieter (p)

mf

385

393

④ $\text{♩} = 75$ poco slower muted sound

p

403

ord.

mp *pp* *fff*

413

⑤

p *fp* *f* *mp*

421

f

428 **3** *mf* *f* *p*

⑥ *dolce* *mp* *f*

445 *sfz* *mf*

451 *f*

457 *fp* *mf* **5** *theme*

463 *p* *f* **5**

471 **5**

478

483

487 *fuzz* *ff*

494

499

502

504

506

508

sfz *sfz*

511

sfz *sfz*

513

play 7 times

sfz *sfz*

518

fuzz out $\text{♩} = 96$
bow over fingerboard
p

523

529

String Quartet #2: Bambatta Variations

for prepared string quartet

Dave Soldier

1992

revised for prepared group

2011

1. His Legs Wobble

at 10 stop strings

ff

4

8

15 bobby pins

f

ff

f

22 arco

24

26

29

32

comb

34

36

38

40

42

stop strings

53

60 *f*

62

65 *pp* \triangleleft *ff* *pp* \triangleleft *ff*

70 *pp* \triangleleft *ff* *pp* \triangleleft *ff* *pp* \triangleleft *ff* *pp* \triangleleft *ff* *pp* \triangleleft *ff*

73 *pp* \triangleleft *ff* *pp* \triangleleft *ff* *pp* \triangleleft *ff* *mf*

77

81 *f*

86 *ff*

88

Bambatta Variations

92 *scratch (move bow sideways)*

ff

96

100 *ord.*

mf

105 *comb*

ff

114 *comb*

119 *bobby pins*

124 *comb* *bobby pins* *comb*

Bambatta Variations

129 arco stop strings staccatto until end

f *ff*

132

134

136

139

ff

142

144

146

148

150

153

A

♩=120

2. X-Linked Planet

B

pizz. use guitar pick, near top of string

4

mf

C

comb

172

guitar pick

177

182

comb

188

guitar pick

193

comb

199

guitar pick

205

210

mf

214

218

3. Nine hundred grandmothers

220 $\text{♩} = 66$ arco

f

226

6 6 3 3

229

14 *ff* bow air whips

246 arco

ff 3 3 *p*

249

3 3 3 *ff* 6

252 arco

6 6 *f*

255

6 6 6 6

257

3

4. Mudhead from Planet XYY

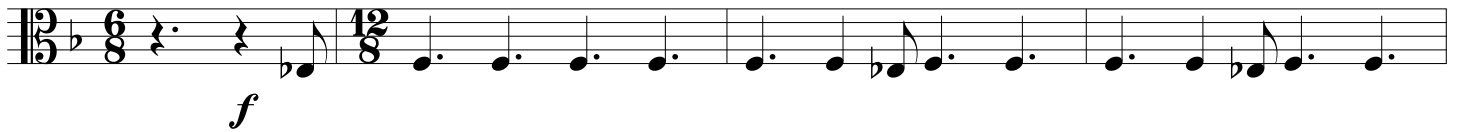
261 $\text{♩} = 62$ pizz.

265

269

273

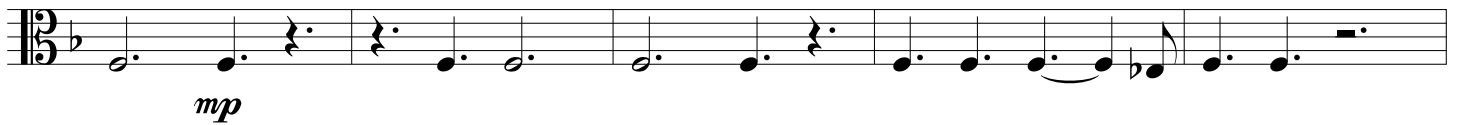

278

282

286

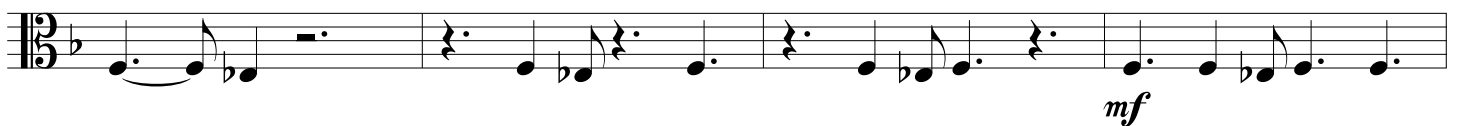

290

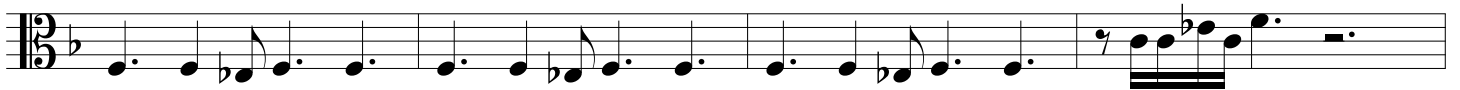

294

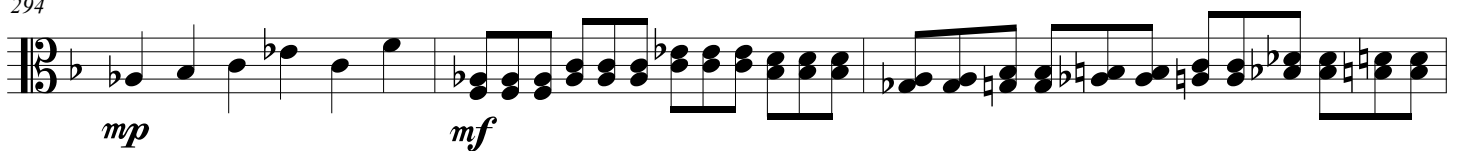

Bambatta Variations

slide left fingers between notes where possible

297

300

attacca

303

5. Afrika Variations

307 arco $\text{♩} = 80$ theme

p *ff* *pp* *f*

314 *ff* *p*

322 *f* *p* *f* *mp* *mf* *ff* *p*

331 *fp* *f* *mp* *sfz*

339 *mp* *p* *fff* *mp* *mf* *ff*

349 $\text{♩} = 80$ pulse doesn't change *mf*

355 *ff* *f* solo

361 *mf*

367

3

♩ = 80 with tip, some wood, percussive

Bambatta Variations

380 *p*

382 2nd time quieter (p) *mf*

390 *p* muted sound

399 ord. *mp*

407 *fff p*

416 5 *fp f mp f*

424 *mf*

433 6 dolce *mp f*

442 *sfz mf*

449 *theme*

456 *fp* 7

Bambatta Variations

Bambatta Variations

play 7 times

514

521

528

String Quartet #2: Bambatta Variations

for prepared string quartet

Dave Soldier

1992

revised for prepared group

2011

1. His Legs Wobble

stop strings

$\text{♩} = 110$
arco

ff

3

p < **ff**

9

pizz.

f

14

bobby pins

18

22

6

bobby pins

f

34

arco

mf

improvise in octaves,
vary the pitches

9

48

f

stop strings

ff

53

5

mp

63

pizz.

hairbrush or soft curler

arco

f

mp

f

67

pp *ff* *pp* *ff* *pp* *ff* *pp*

71

ff *pp* *ff* *pp* *ff* *pp* *ff* *pp*

74

ff *pp* *ff* *pp* *ff* *mf*

78

mf

82

f

85

bobby pins

mf

89

arco

mf

92

mf

95

mf

Bambatta Variations

bounce con legno & a little hair

101

105

ord.

bobby pins

112

116

120

124

stop strings

128

fuzz out

bobby pins

133

137

141

arco

146

5

Bambatta Variations

152 bobby pins
 fuzz

mf *ff* *mp* *pp*

156 optional electric
 toothbrush siren 30 sec

fuzz out

A $\text{♩} = 120$
2. X-Linked Planet **B**

C
arco

4 4 *mp*

170 hair brush

176 arco

183

189 hair brush arco *mf*

196

202 hair brush

209 hair brush *f*

215

3. Nine hundred grandmothers

220 $\text{♩} = 66$ **4** arco *f*

226

230 arco **8** *ff*

240 *pp* *f* to D *tr*

243 **8** *ff* bow air whips

254 arco *f*

256

4. Mudhead from Planet XYY

Bambatta Variations

slide left fingers between notes where possible

261 $\text{♩} = 62$ **6** pizz. *mf*

270

274 **3**

277 *f* *mp*

290

293 *mf*

296 *p* *f*

299 *mp* *f* *mp* *f*

302 *p* *mp* *mp* *f*

305 *pp* *mp* **4**

5. Afrika Variations

Bambatta Variations

307

arco $\text{♩} = 80$

theme

315

323

330

335

342

349

355

361

367

3

Bambatta Variations

2nd time quieter (p) 9

378

378-383: Musical notation in bass clef, 4/4 time, key of B-flat. Includes dynamic marking *mf*.

384

384-390: Musical notation in bass clef, 4/4 time, key of B-flat. Includes dynamic marking *mf*.

391

391-398: Musical notation in bass clef, 4/4 time, key of B-flat. Includes dynamic markings *pp* and *p*. Annotation: "ping" on bow tip (4) =75. Instruction: muted sound.

399

399-407: Musical notation in bass clef, 4/4 time, key of B-flat. Includes dynamic marking *mp*. Instruction: ord.

408

408-424: Musical notation in bass clef, 4/4 time, key of B-flat. Includes dynamic markings *pp*, *fff*, *p*, and *fp*.

5

425-433: Musical notation in bass clef, 4/4 time, key of B-flat. Includes dynamic markings *f* and *mp*.

425

425-433: Musical notation in bass clef, 4/4 time, key of B-flat. Includes dynamic markings *fp* and *mf*.

434

434-441: Musical notation in bass clef, 4/4 time, key of B-flat. Includes dynamic marking *mf*. Annotation: (6) dolce.

442

442-447: Musical notation in bass clef, 4/4 time, key of B-flat. Includes dynamic marking *mp*. Instruction: *sfz*.

448

448-455: Musical notation in bass clef, 4/4 time, key of B-flat. Includes dynamic marking *mf*. Instruction: theme.

456

456-465: Musical notation in bass clef, 4/4 time, key of B-flat. Includes dynamic marking *fp*. Instruction: 3.

466

466-473: Musical notation in bass clef, 4/4 time, key of B-flat. Includes dynamic marking *f*.

10
475

Bambatta Variations

fuzz

484

489

496

502

505

508

511

play 7 times

520

526